Toplady

Thomas Hastings, 1830

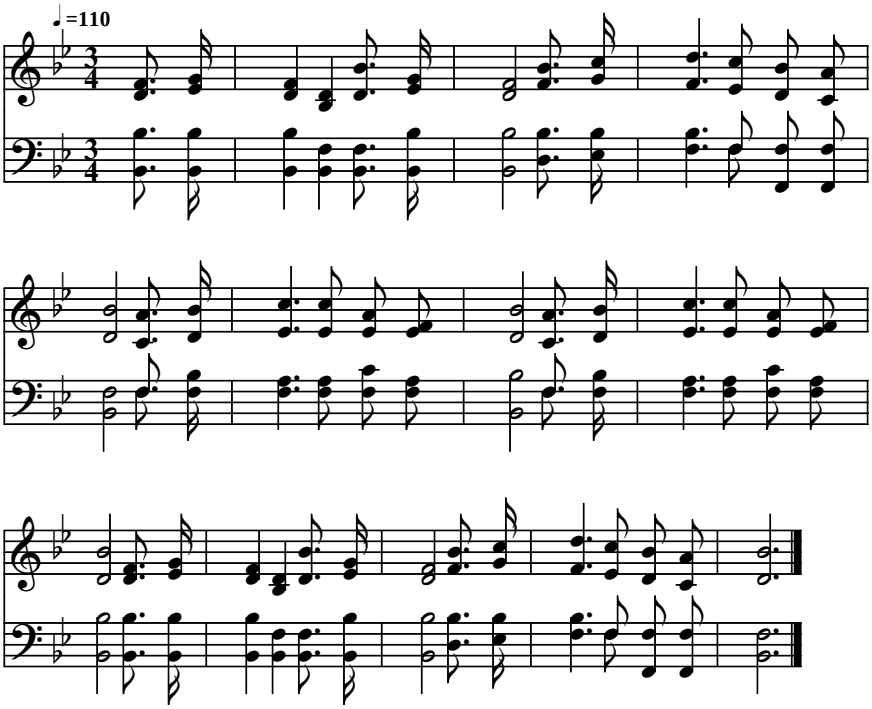

public domain